

RETAINING WALL DETAIL
SCALE: 3/4" = 1'-0"

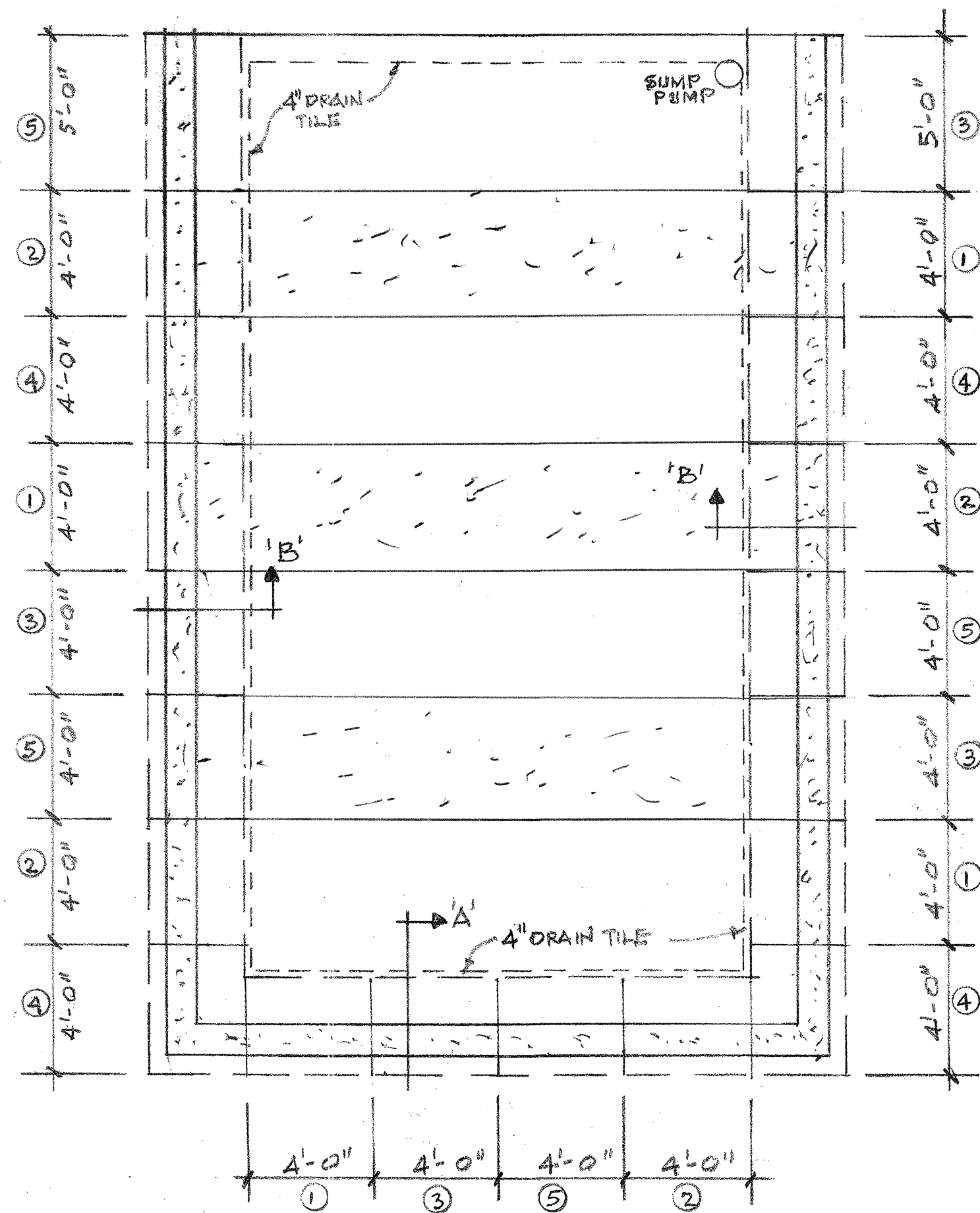

BSMT. UNDERPINNING PLAN
SCALE: 1/2" = 1'-0"

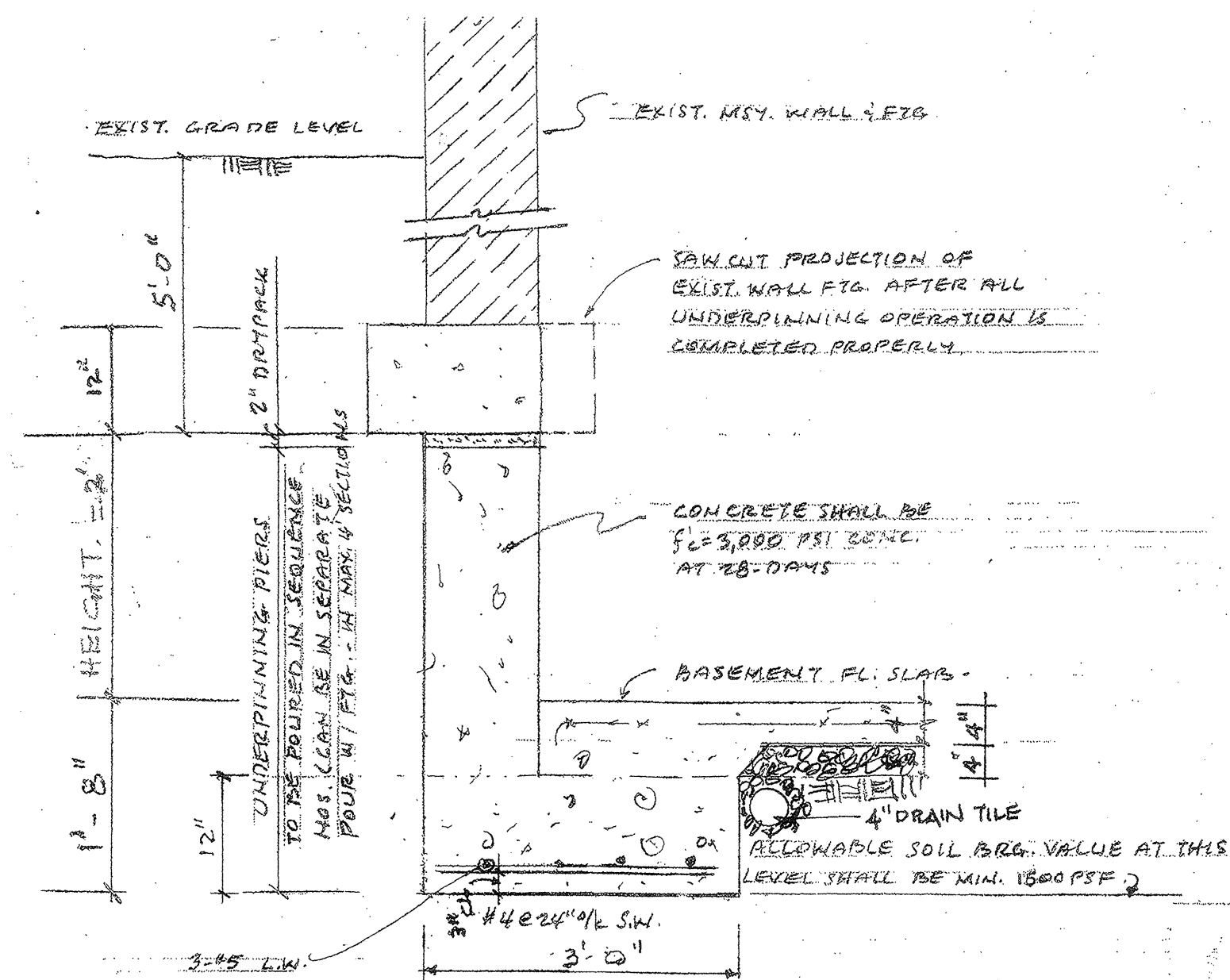

WALL UNDERPINNING DETAIL B
SCALE: 3/4" = 1'-0"

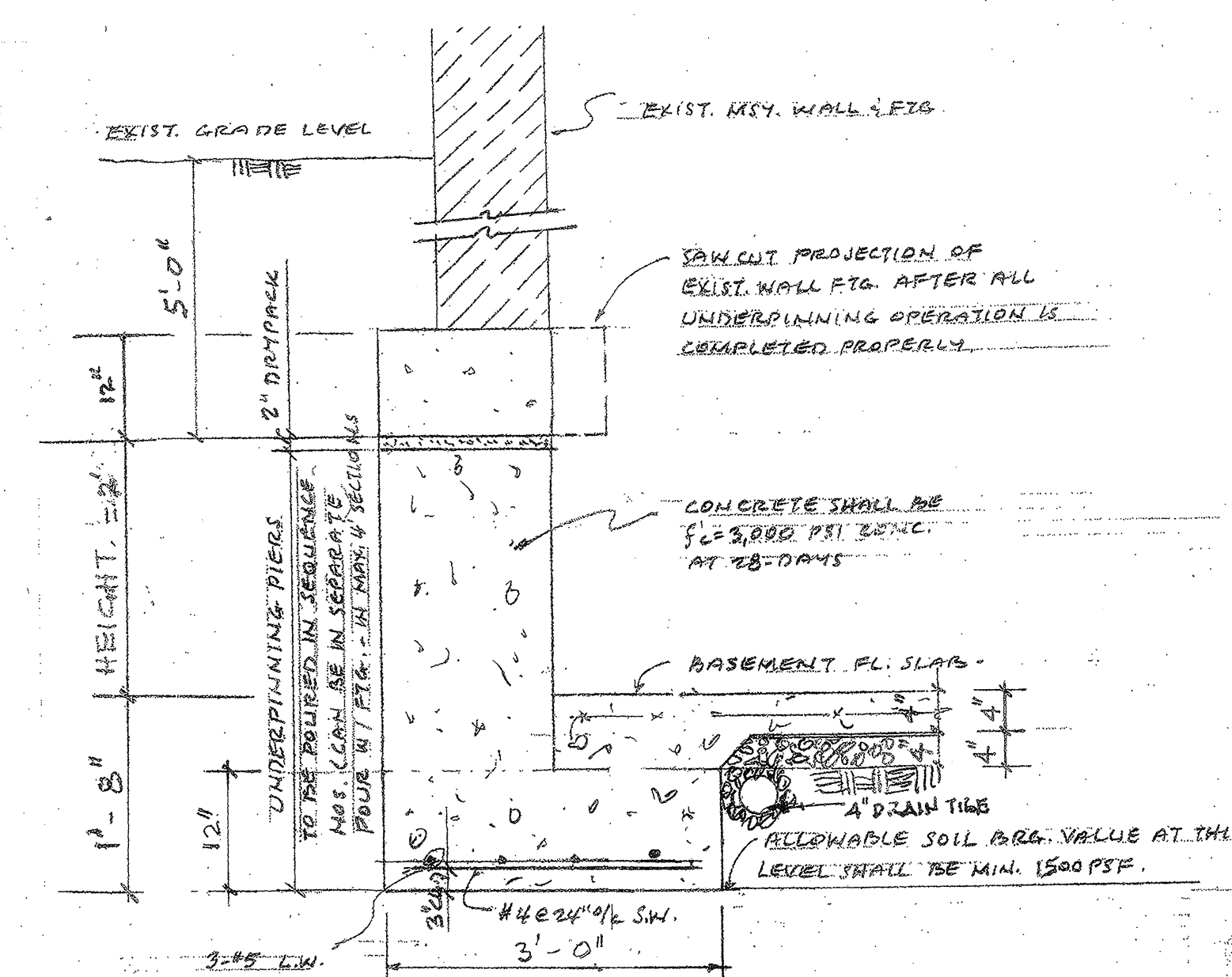

WALL UNDERPINNING DETAIL A
SCALE: 3/4" = 1'-0"

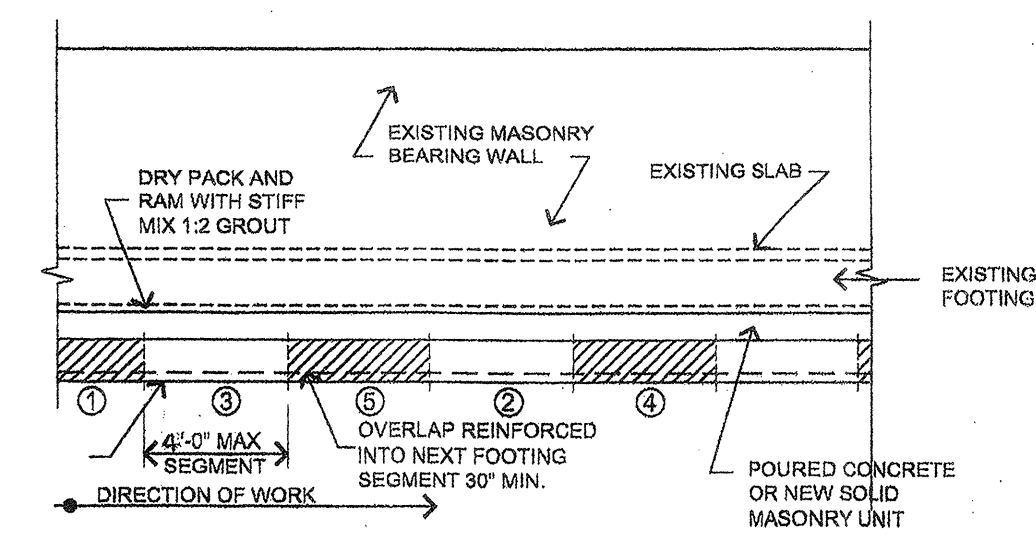

UNDERPINNED WALL DETAIL (TYP)

Underpinning work shall be performed by a specialty contractor licensed, bonded and insured in Washington, DC and having a minimum of 5 years of continuous experience in this type of work and under similar conditions.

SHORING AND BRACING: Shore/brace/support temporarily floor framing (joists, beams etc.) resting on the walls to be removed. The ground supporting the shores shall be made level and compacted to guard against settlements. Fasten and brace all shores securely for lateral stability. Check and ensure that all clamps, screws, pins and other components are properly engaged and the shores are tight against floor joists and the concrete slabs and ground. Shoring/bracing shall not be subjected to eccentric and impact, shock and dynamic loads. Shores shall not be supported on sloping surfaces. Shores base plates shall be supported using skills, beams and cribbing in a way to ensure uniform distribution of shore loads.

